

Patient report

Bio-Rad DATE: 08/14/2019
D-10 TIME: 07:01 PM
S/N: #DJ4I016123 Software version: 4.30-2
Sample ID: 10585497
Injection date 08/14/2019 06:57 PM
Injection #: 38 Method: HbA1c
Rack #: --- Rack position: 4

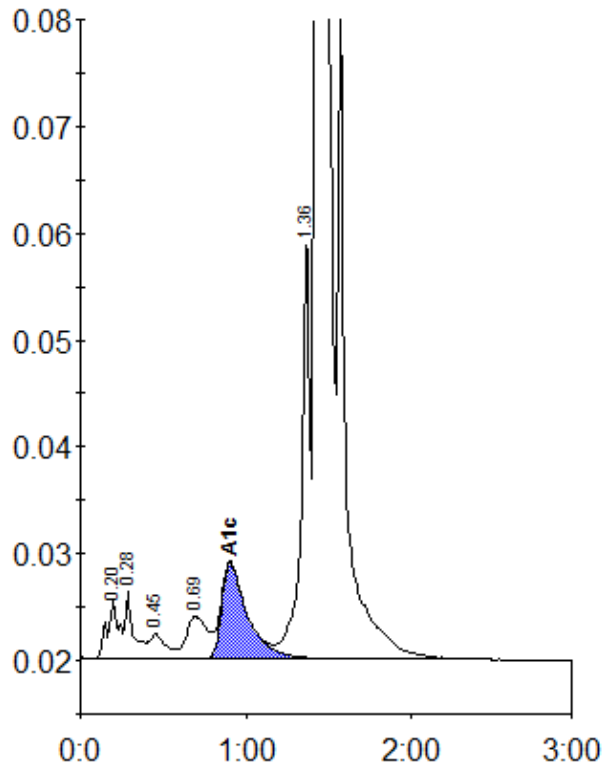

Peak table - ID: 10585497

Peak	R.time	Height	Area	Area %
A1a	0.20	5572	26458	0.9
A1b	0.28	6225	22215	0.8
F	0.45	2293	16192	0.6
LA1c/CHb-1	0.69	3970	35476	1.2
A1c	0.90	9009	96916	4.8
P3	1.36	39894	139225	4.8
A0	1.43	798899	2560328	88.4
Total Area:		2896810		

Concentration:	%
A1c	4.8